11/5/2021 12:46:48 PM

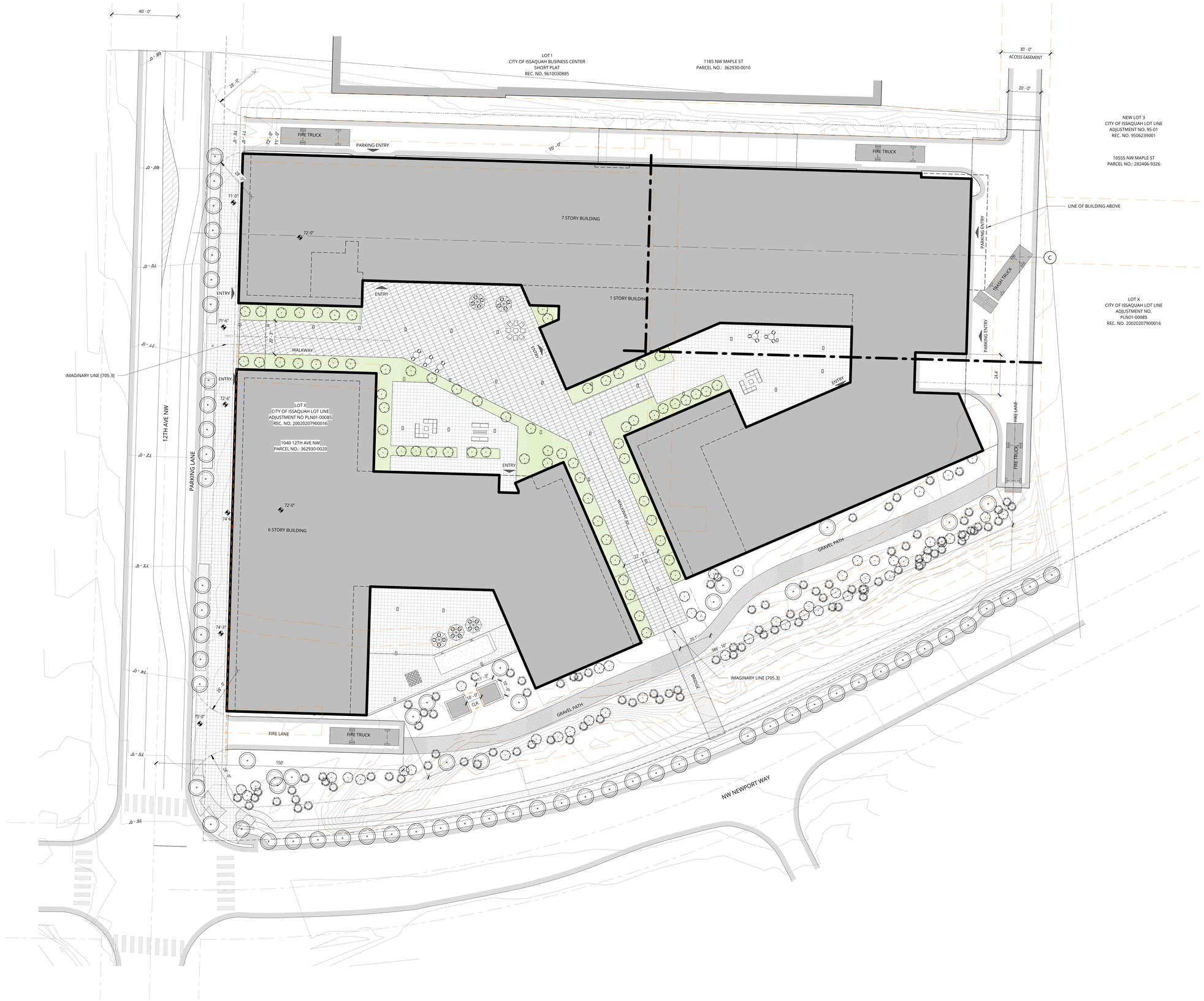

1 SITE PLAN
1" = 20'-0"

TRUE PROJECT

NOT FOR CONSTRUCTION

Ankrom Moisan

38 NORTHWEST DAVIS, SUITE 300
PORTLAND, OR 97209
T 503.245.7100

1505 5TH AVE, SUITE 300
SEATTLE, WA 98101
T 206.576.1600

1014 HOWARD STREET
SAN FRANCISCO, CA 94103
T 415.252.7063
© ANKROM MOISAN ARCHITECTS, INC.

AVALON ISSAQUAH
1040 12TH AVE. NW
ISSAQUAH, WA

AVALON BAY COMMUNITIES

REVISION	DATE	REASON FOR ISSUE

SITE PLAN

COMMUNITY CONFERENCE SUBMITTAL

DATE 11/05/2021
PROJECT NUMBER 210230
SHEET NUMBER A1.01

C:_Revit Projects\210230-20-AvalonBay.Issaquah_Central\210230-20-AvalonBay.Issaquah_megamk.rvt

11/5/2021 12:46:50 PM

AERIAL VIEW FROM SW CORNER

AERIAL VIEW FROM NW CORNER

AERIAL VIEW FROM NE CORNER

AERIAL VIEW FROM SE CORNER

3 PRELIMINARY MASSING VIEWS

NTS

2 NORTH ELEVATION - COLOR

1/16" = 1'-0"

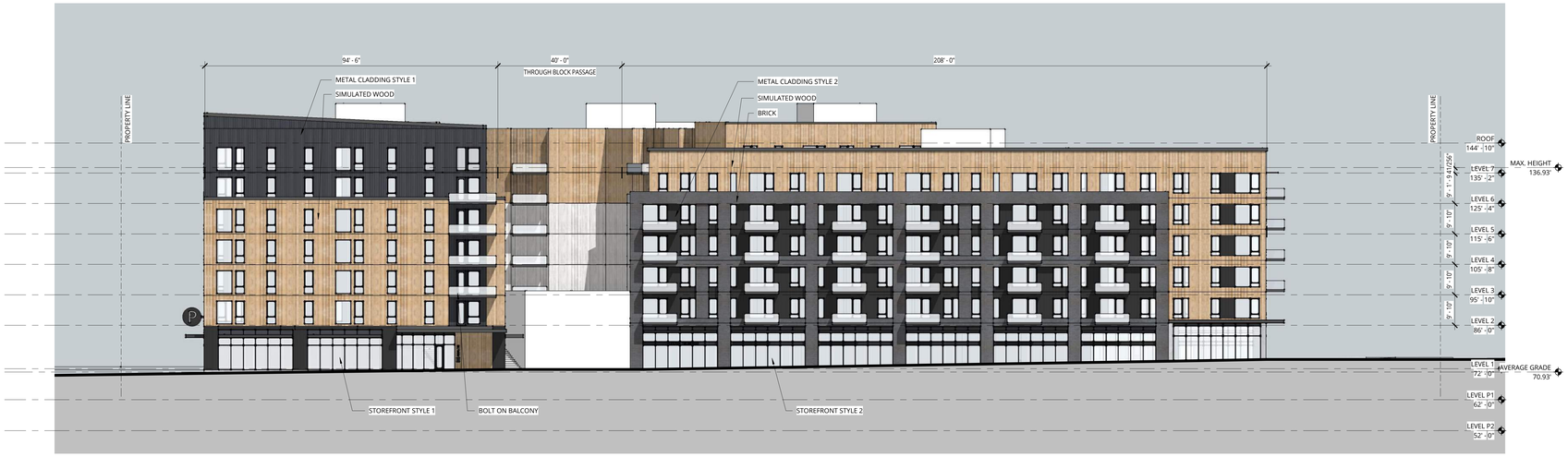

1 WEST ELEVATION - COLOR

1/16" = 1'-0"

C:\Revit Projects\210230-20-AvalonBay issaquah_Central\210230-20-AvalonBay issaquah_mergeark.rvt

NOT FOR CONSTRUCTION

Ankrom Moisan

38 NORTHWEST DAVIS, SUITE 300
PORTLAND, OR 97209
T 503.245.7100

1505 5TH AVE, SUITE 300
SEATTLE, WA 98101
T 206.576.1600

1014 HOWARD STREET
SAN FRANCISCO, CA 94103
T 415.252.7063

© ANKROM MOISAN ARCHITECTS, INC.

AVALON ISSAQUAH
1040 12TH AVE. NW
ISSAQUAH, WA

AVALON BAY COMMUNITIES

REVISION	DATE	REASON FOR ISSUE

BUILDING ELEVATIONS - COLOR

COMMUNITY CONFERENCE SUBMITTAL

DATE	PROJECT NUMBER
11/05/2021	210230

SHEET NUMBER
A3.21

11/5/2021 12:46:50 PM

2 SOUTH ELEVATION - COLOR
1/16" = 1'-0"

1 EAST ELEVATION - COLOR
1/16" = 1'-0"

NOT FOR CONSTRUCTION

Ankrom Moisan™

38 NORTHWEST DAVIS, SUITE 300
PORTLAND, OR 97209
T 503.245.7100

1505 5TH AVE, SUITE 300
SEATTLE, WA 98101
T 206.576.1600

1014 HOWARD STREET
SAN FRANCISCO, CA 94103
T 415.252.7063

© ANKROM MOISAN ARCHITECTS, INC.

AVALON ISSAQUAH
1040 12TH AVE. NW
ISSAQUAH, WA

AVALON BAY COMMUNITIES

REVISION	DATE	REASON FOR ISSUE

BUILDING ELEVATIONS - COLOR

COMMUNITY CONFERENCE SUBMITTAL

DATE	PROJECT NUMBER
11/05/2021	210230

SHEET NUMBER
A3.22

C:_Revit Projects\210230-20-AvalonBay-Issaquah_Central\210230-20-AvalonBay-Issaquah_megawk.rvt