CRITICAL AREAS DETERMINATION MAP

AVALONBAY COMMUNITIES - ISQOB_ISSAQUAH

PORTION OF SECTION , TOWNSHIP N, RANGE E, W.M.

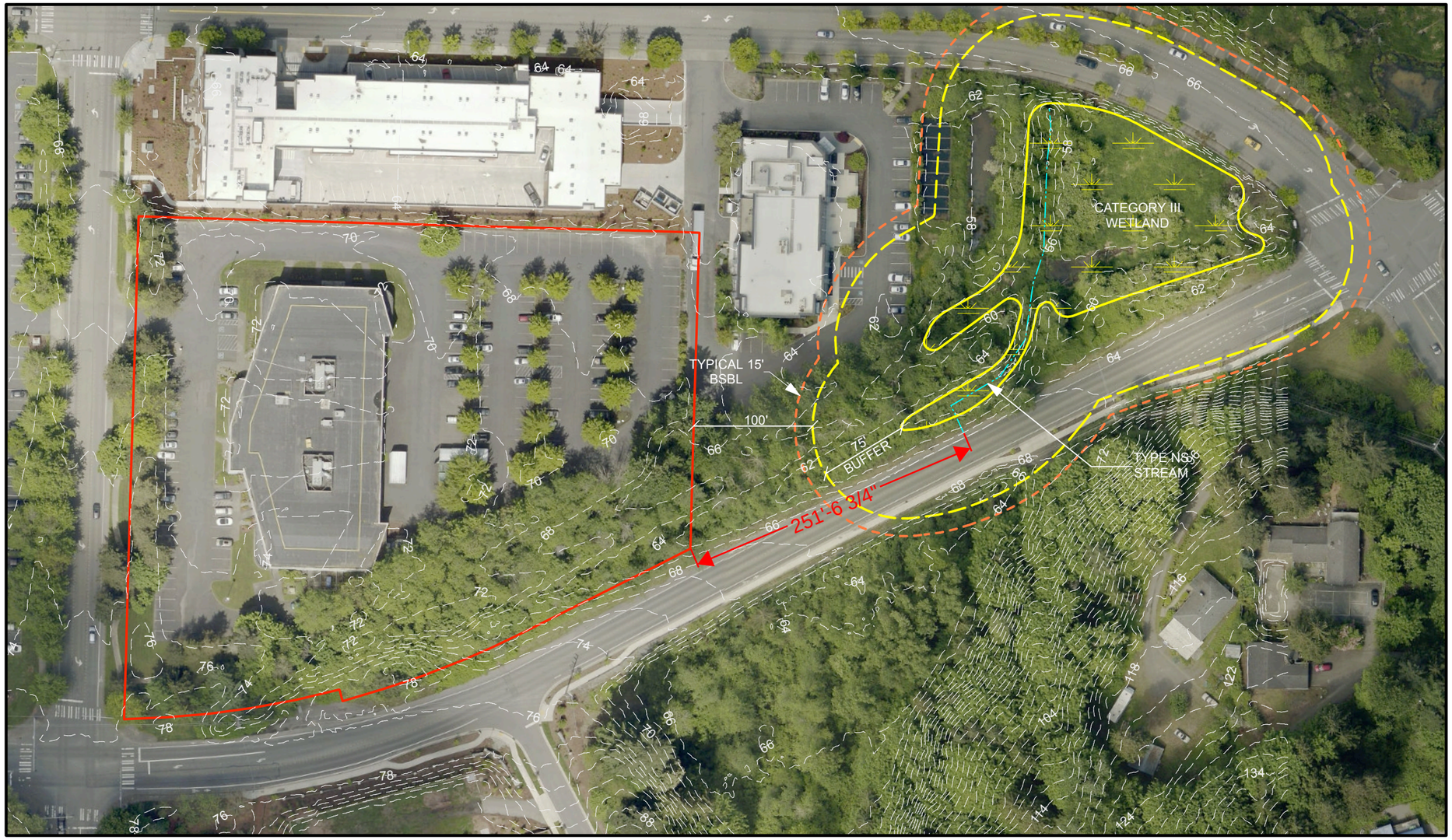

PLEASE NOTE: THIS MAP IS ***APPROXIMATE*** FOR PLANNING AND DISCUSSION PURPOSES ONLY. THIS DOES NOT REPRESENT A DELINEATION OR SURVEY. ALL WETLANDS, STREAMS, BUFFER, AND PROPERTY LINE LOCATIONS ARE ***APPROXIMATE***. THE LOCATIONS SHOWN ON THIS MAP SHOULD ***NOT*** BE USED TO CREATE A FORMAL SITE LAYOUT.

LEGEND

- WETLAND
- PROPERTY BOUNDARY
- STREAM
- BUFFER

Scale 1" = 100'

0 50 100 150 200

Wetland Resources, Inc.
Delineation / Mitigation / Restoration / Habitat Creation / Permit Assistance
9505 19th Avenue S.E. Suite 106 Everett,Washington 98208
Phone: (425) 337-3174
Fax: (425) 337-3045
Email: mailbox@wetlandresources .com

CRITICAL AREA DETERMINATION MAP
AVALONBAY COMMUNITIES - ISQOB_ISSAQUAH
CITY OF ISSAQUAH

Avalaon Bay Communities
Attn: Carl Shorett
10885 NE 4th St, Suite 500
Bellevue, WA 98004

Sheet 1/1
WRI #: 21079
Drawn by:SB
Date: 08/10/2021