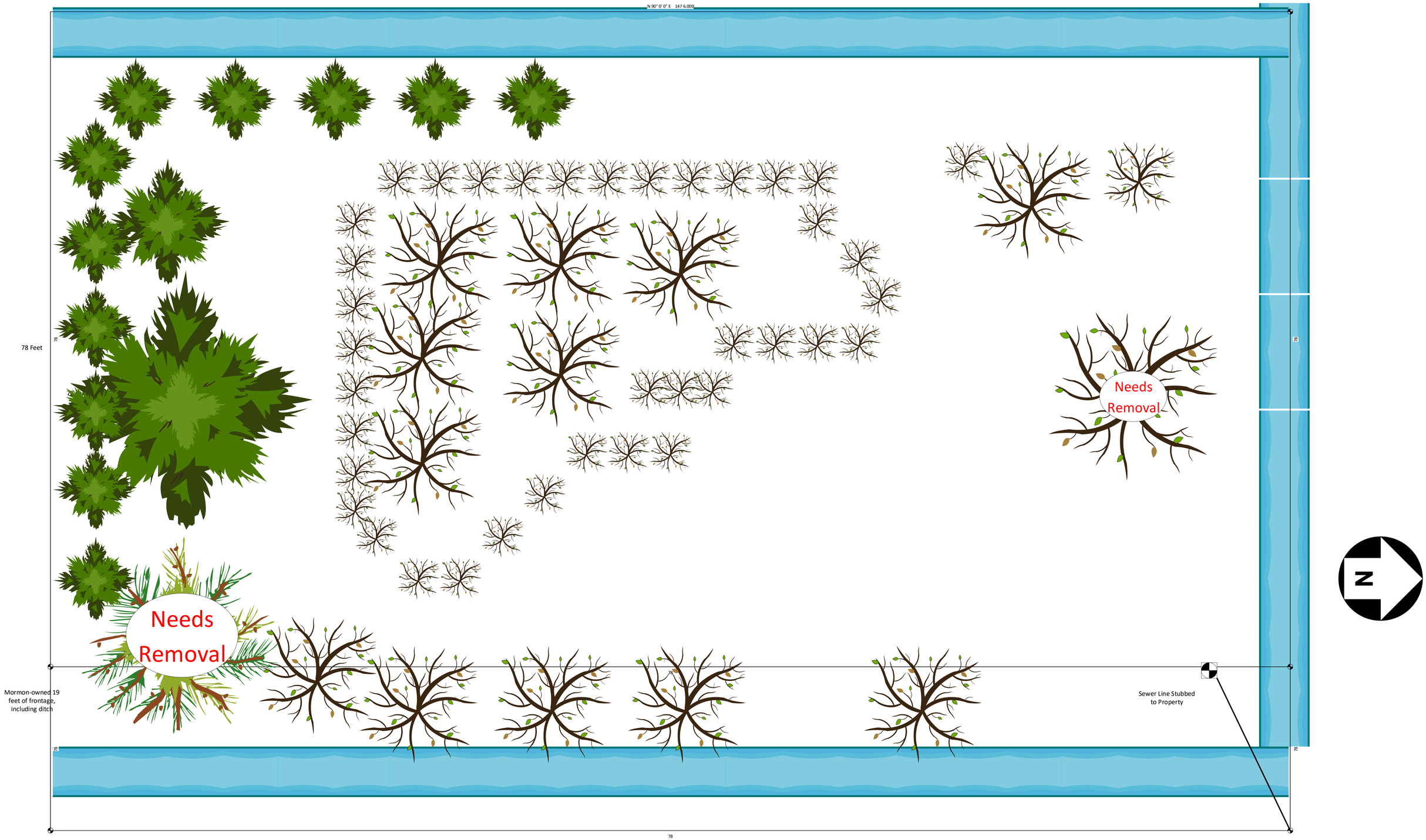
N 90° 0' 0" E 147.6.000
78 Feet
Needs Removal
Needs Removal
Mormon-owned 19 feet of frontage, including ditch
Sewer Line Stubbed to Property
78
N

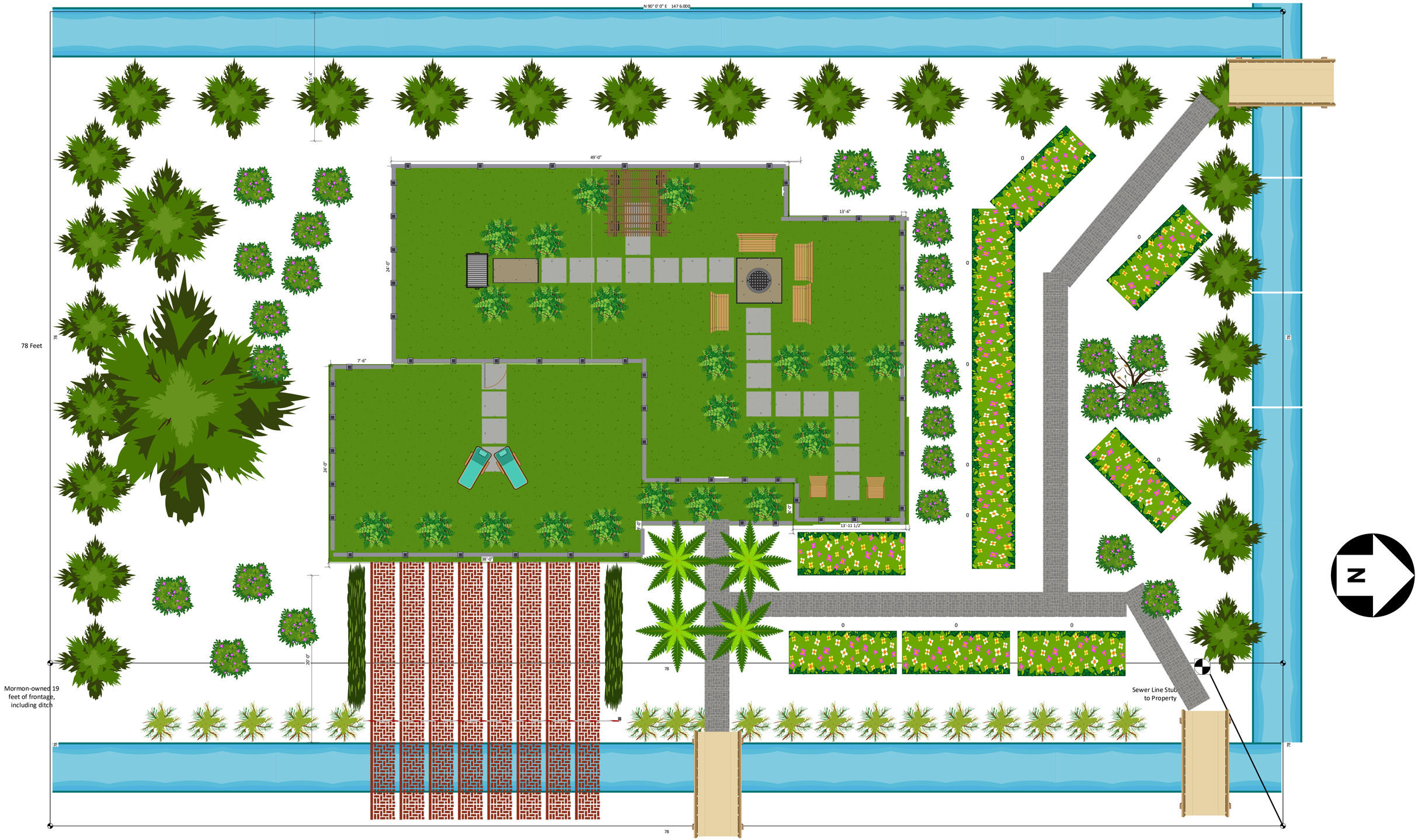
N 90° 0' 0" E 147.6.000
15'-4"
49'-0"
13'-6"
24'-0"
7'-6"
24'-0"
2'-6"
2'-6"
13'-11 1/2"
38'-0"
20'-0"
78 Feet
78
78
78
78
0
0
0
0
0
0
0
0
0
Mormon-owned 19 feet of frontage, including ditch
Sewer Line Stub to Property
N